

EXISTING

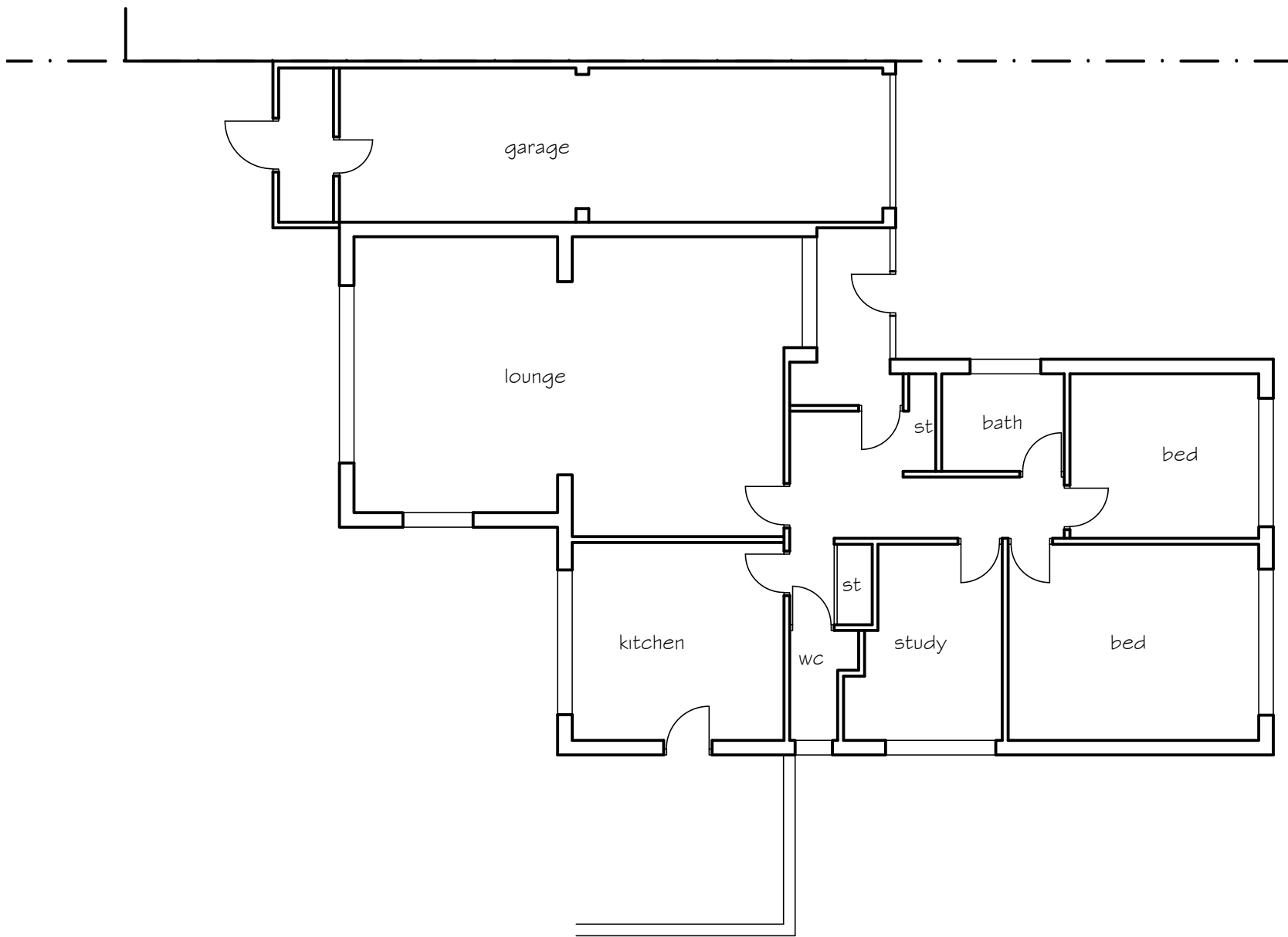

GROUND FLOOR PLAN

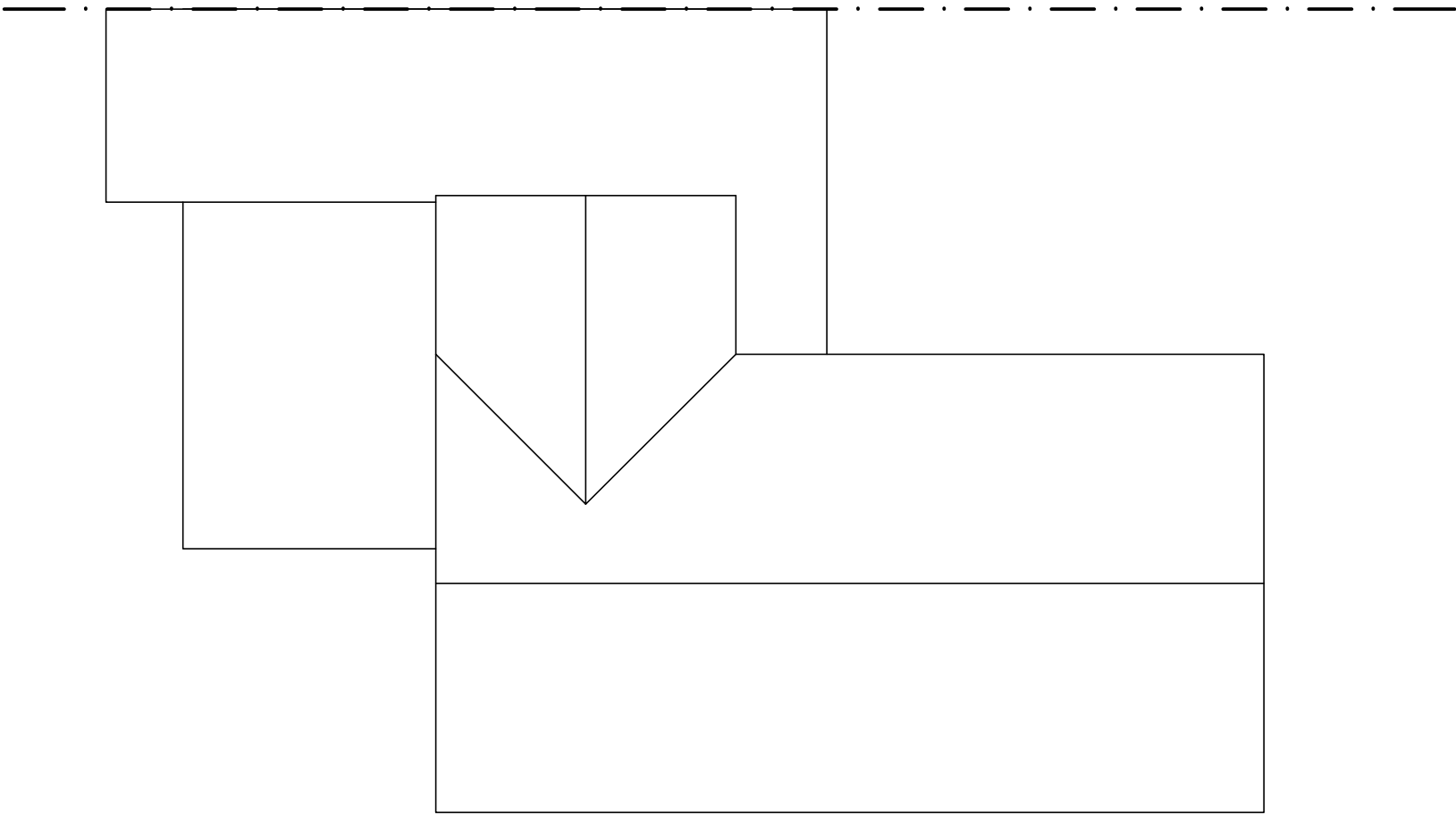

ROOF PLAN

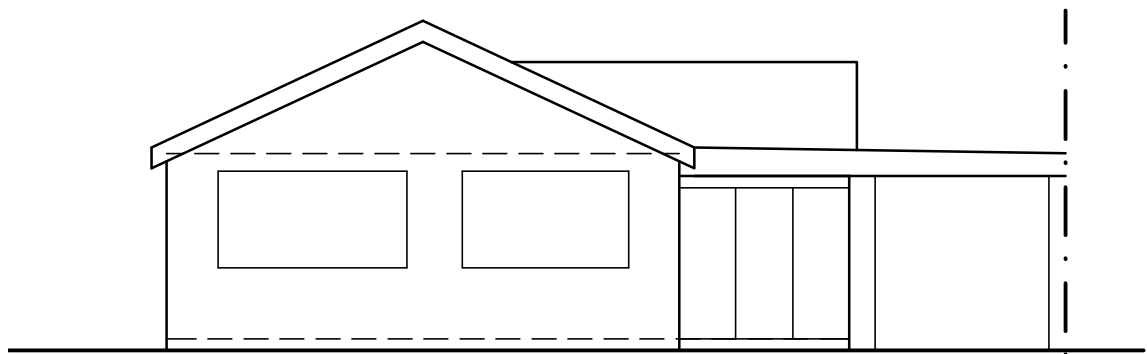

FRONT ELEVATION

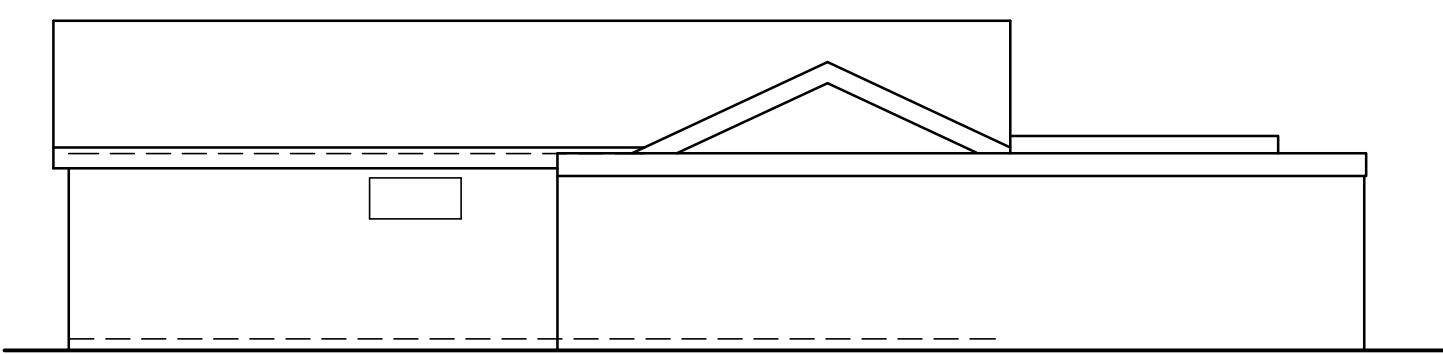

SIDE ELEVATION

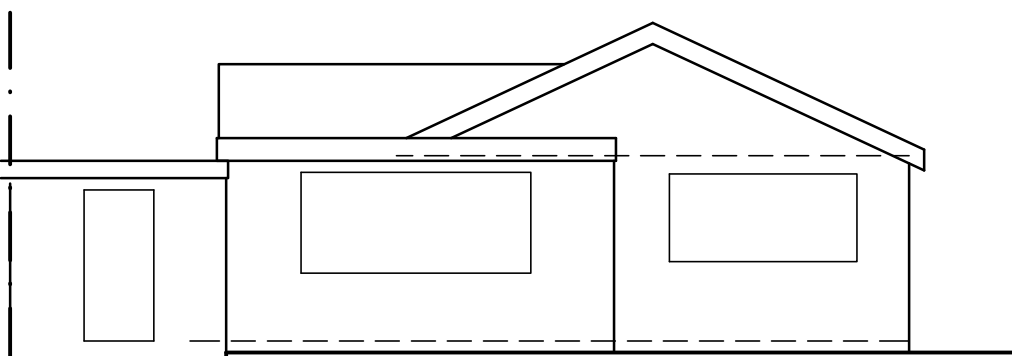

REAR ELEVATION

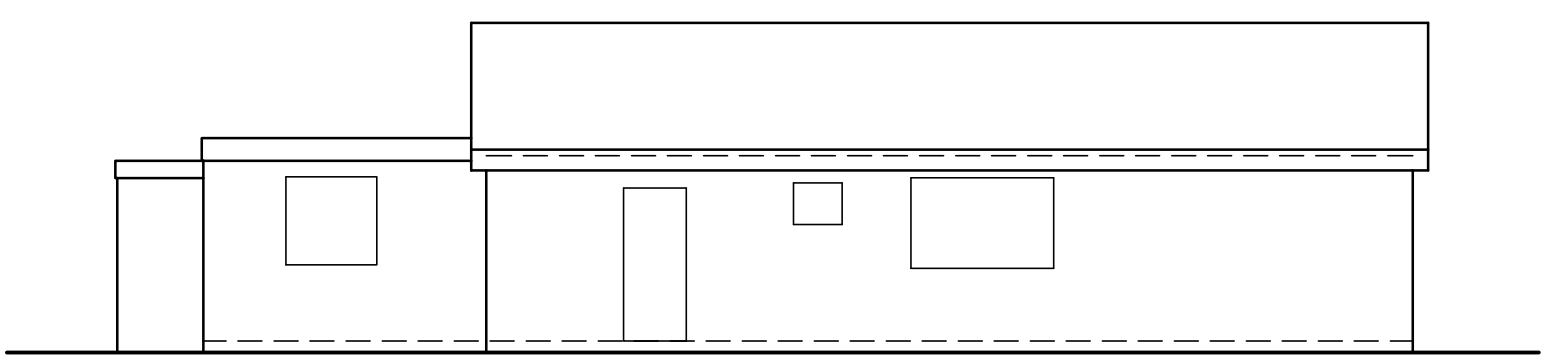

SIDE ELEVATION

Annex 2
Suitable containers, which should be of the wheeled bin type, may be selected in line with those suitable for collection by Coventry City Council waste collection vehicles, meeting all the following dimensions and dimensions:

Capacity	Bin	Dimensions
55L		230 mm (H) 200 mm (W) 200 mm (D)
140L		1051 mm (H) 600 mm (W) 550 mm (D)
240L		1051 mm (H) 775 mm (W) 577 mm (D)

BIN DETAILS



EXAMPLE BIN ENCLOSURE

Sheffield Cycle Stand
The Sheffield Cycle Stand is recommended by the national cycling associations. This best selling local cycle stand allows the bike to be secured in a variety of ways.

Capacity:
• 2 Cycles

Standard Single Use Size:
• Width: 1100mm
• Height: 800mm
• Junior stands are 600mm high
• Diameter: 48.3mm
• Recommended spacing between cycle stands: 800mm

Features:
• Simple and easy to install
• Stands are available in Senior and Junior sizes

Flanges:
• Road Fixed
• Standard Fixed

Flashes Available:
• Galvanneal to BS EN ISO 1401:2008
• Galvanneal to BS EN ISO 1401:2008 & Powder Primer Coated
• Stainless Steel Grade 304
• Stainless Steel Grade 316
• Duracast™ Polyethylene version (a long lasting environmentally friendly material that is rust proof and can also be painted to a range of colours)

CYCLE STAND DETAILS



SCALE 1:100

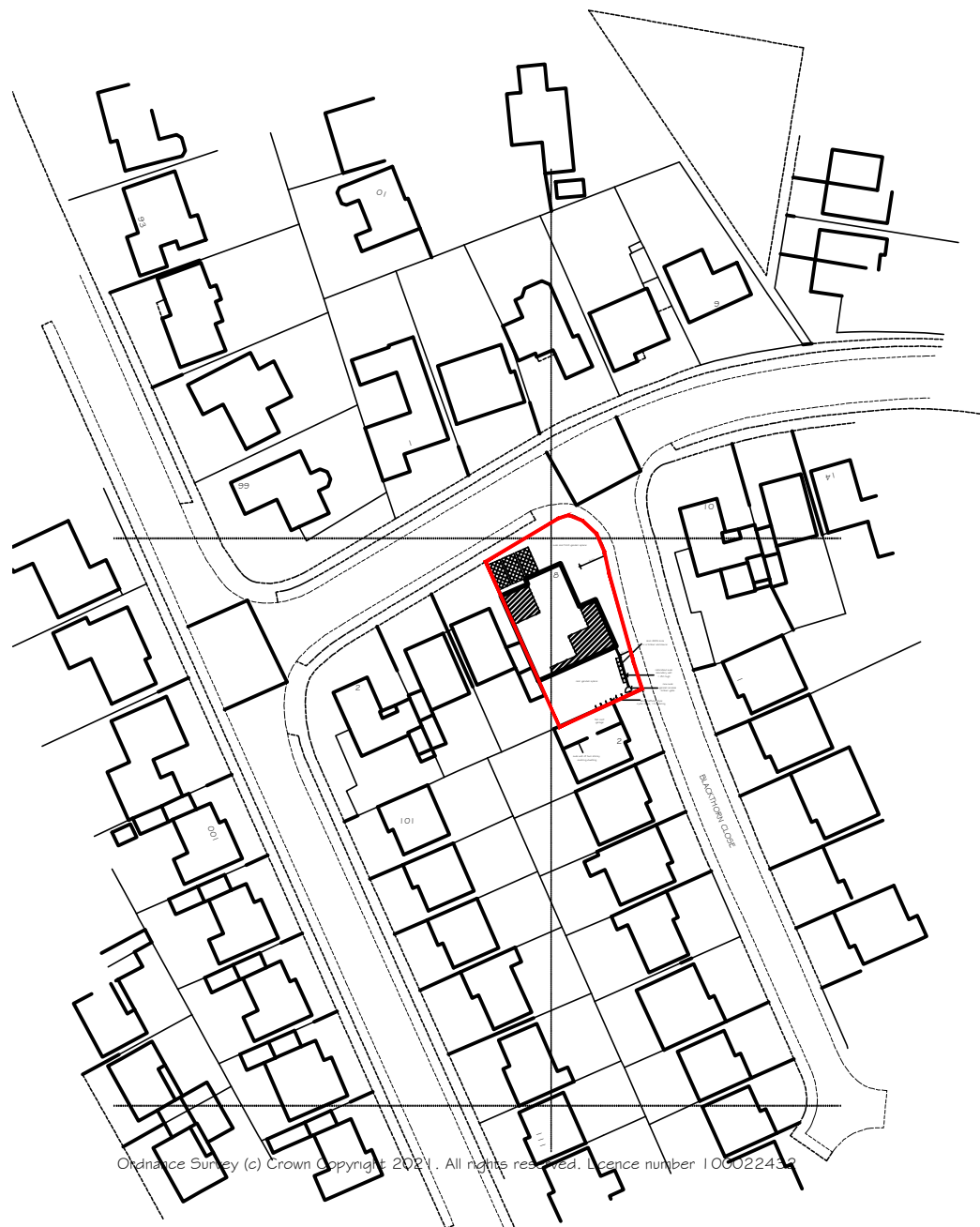

LOCATION PLAN 1:1250

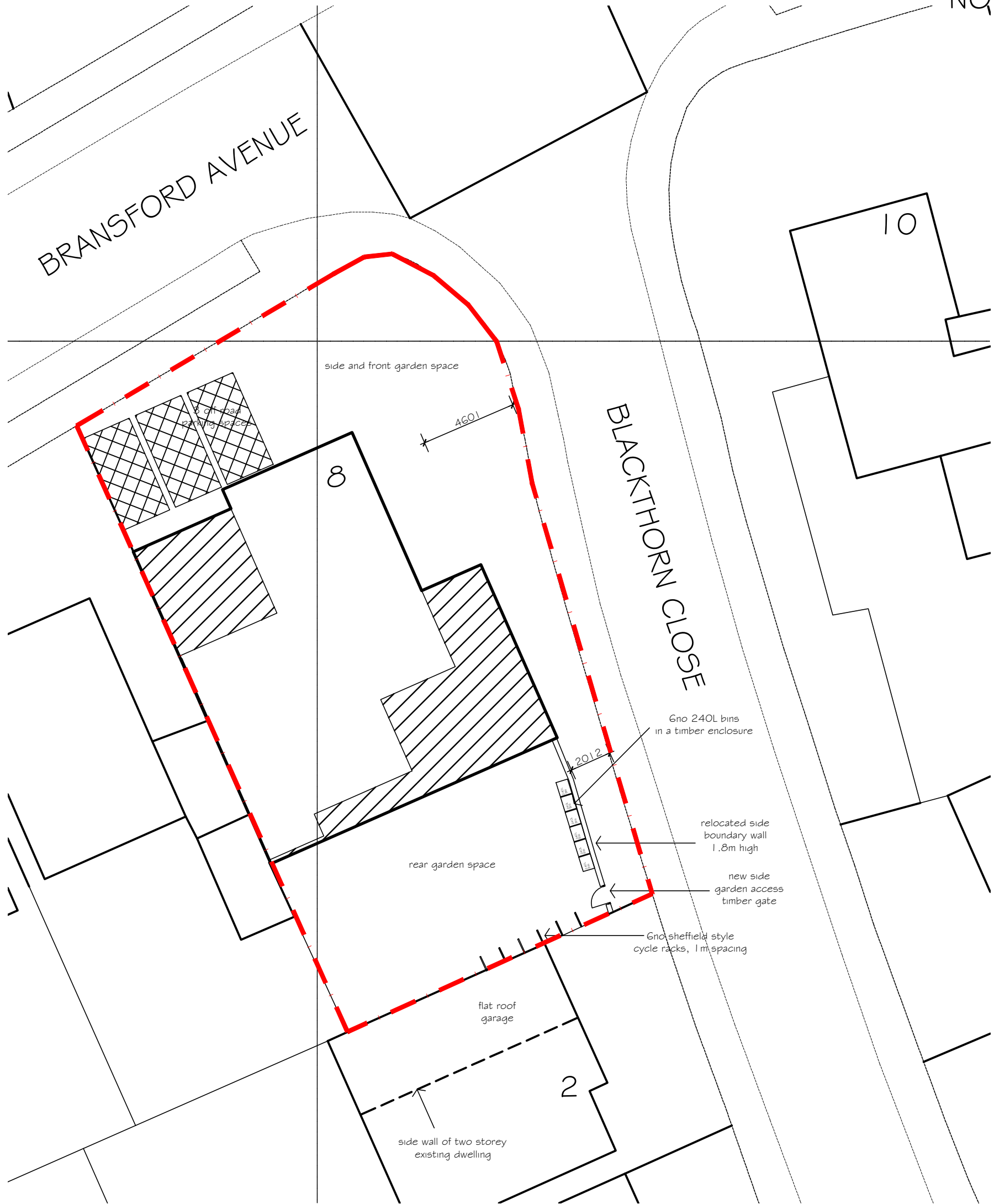

SITE PLAN 1:200

Reference drawings Legend Notes

This drawing is to be read in conjunction with all related drawings.
Do not scale from this drawing.
All dimensions must be checked and verified on site before commencing any work or producing shop drawings.
The originator should be notified immediately of any discrepancy.
This drawing is copyright and remains the property of SH Architectural Services Limited.

NOTES:

ROOF TILES, FACING BRICKWORK & EXTERNAL JOINERY ALL TO BE SIMILAR TO EXISTING

Details of adjacent properties are approximate only

All site dimensions taken from Ordnance Survey layout & subject to site conditions & standard BS building tolerances

All levels are given from ground levels directly adjacent to the perimeter of the building and do not take into account any differences in ground levels

REV.F. UPDATED AS PLANNERS COMMENTS 14-12-21
REV.E. UPDATED 19-7-21
REV.D. UPDATED 19-7-21
REV.C. UPDATED 15-7-21
REV.B. UPDATED TO CLIENT COMMENTS 14-7-21
REV.A. MAP ADDED 3-6-21

		Chartered Institute of Architectural Technologists the qualifying body in Architectural Technology since 1965	
Description	PROPOSED ALTERATIONS & EXTENSIONS		
Client	8, BRANSFORD AVENUE COVENTRY. CV4 7AA		
Drawn	SWH	Date	june 2021
Scale	1:100 (when plotted at A1 format)		
S. H. Architectural Services Ltd. 33 Belvedere Road, Earlsdon, Coventry CV5 6FG Telephone (024) 7667 9753. Fax (024) 7667 0667 Email info@sharchitectural.co.uk			
Drawing number	17/05/21-01		Rev F

PROPOSED (ALL ROOM SIZES EXCLUDE EN SUITE SHOWER ROOMS)

Reference drawings	Legend	Notes
This drawing is to be read in conjunction with all related drawings. Do not scale from this drawing. All dimensions must be checked and verified on site before commencing any work or producing shop drawings. The originator should be notified immediately of any discrepancy. This drawing is copyright and remains the property of SH Architectural Services Limited.		

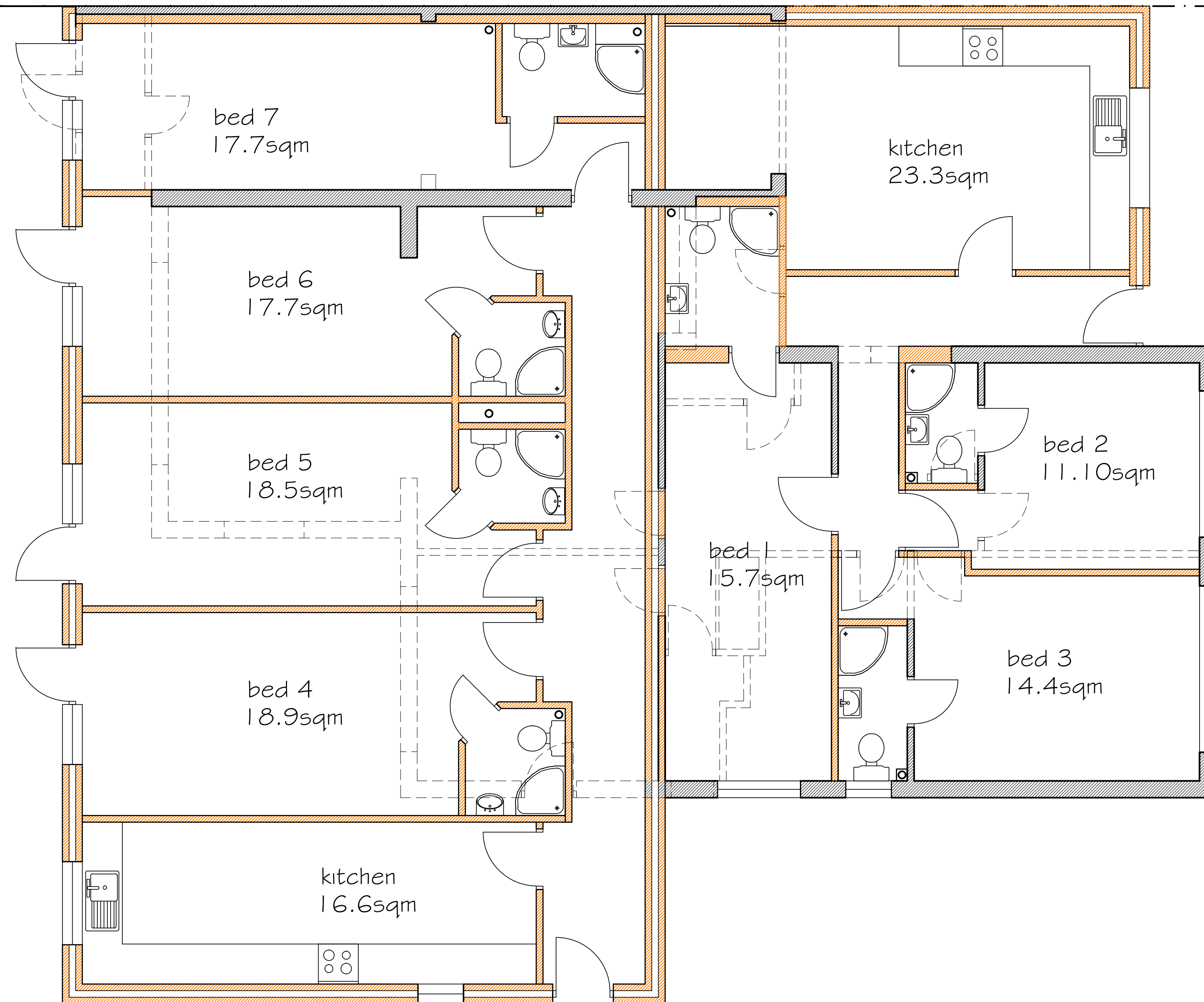

GROUND FLOOR PLAN

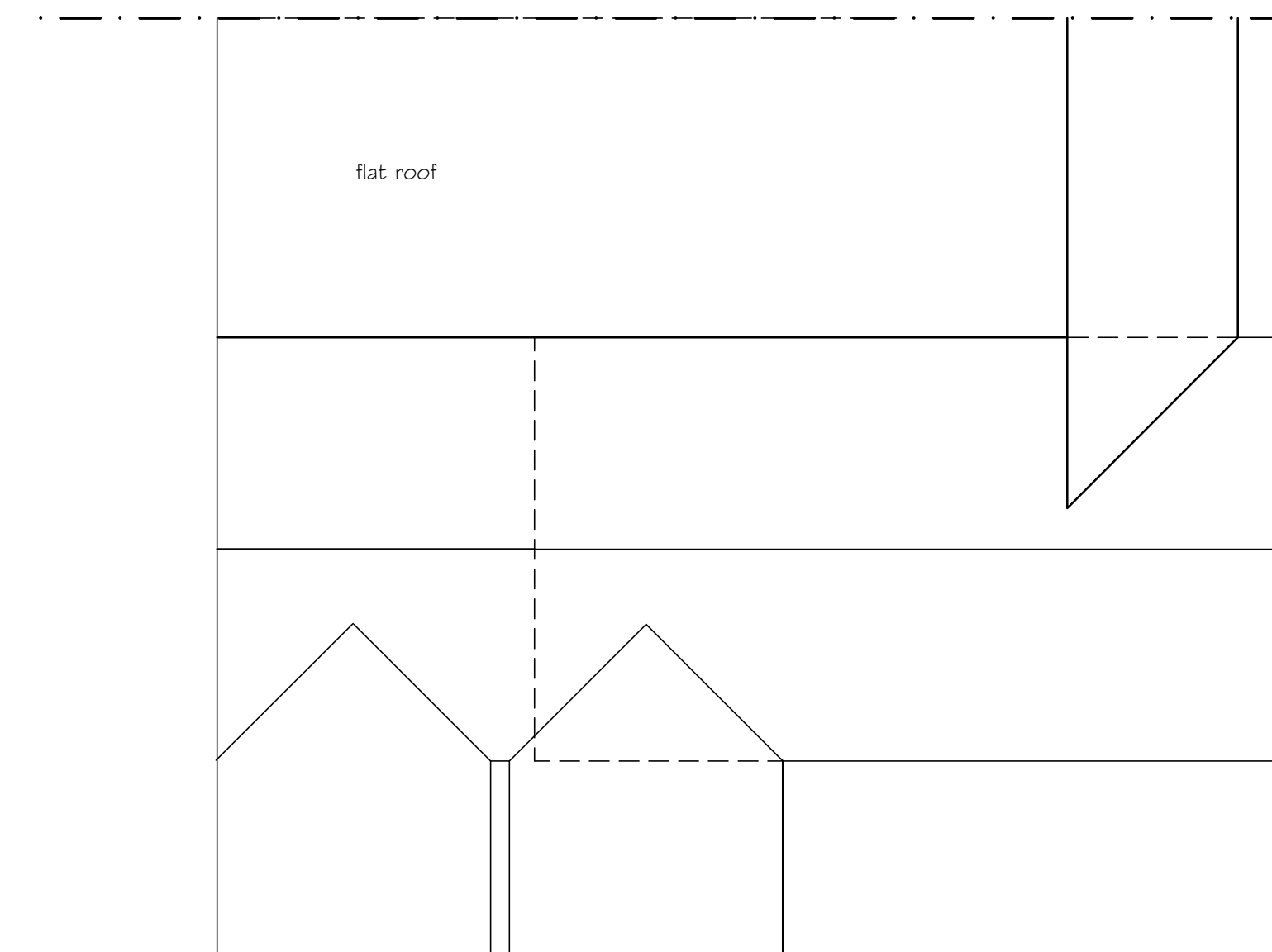

ROOF PLAN 1:100

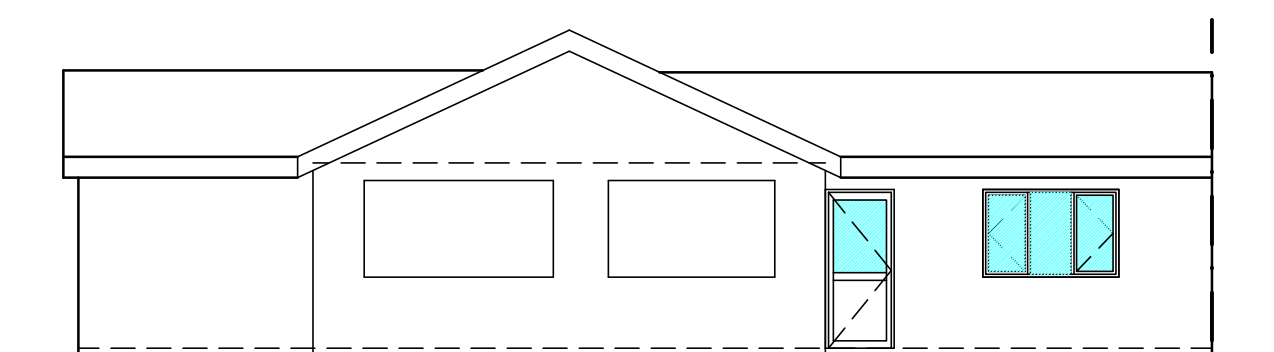

FRONT ELEVATION

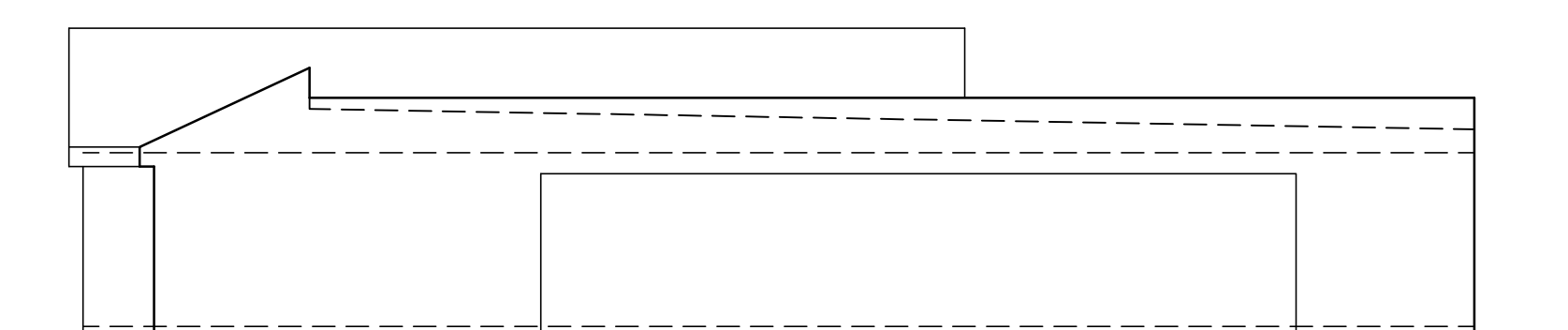

SIDE ELEVATION

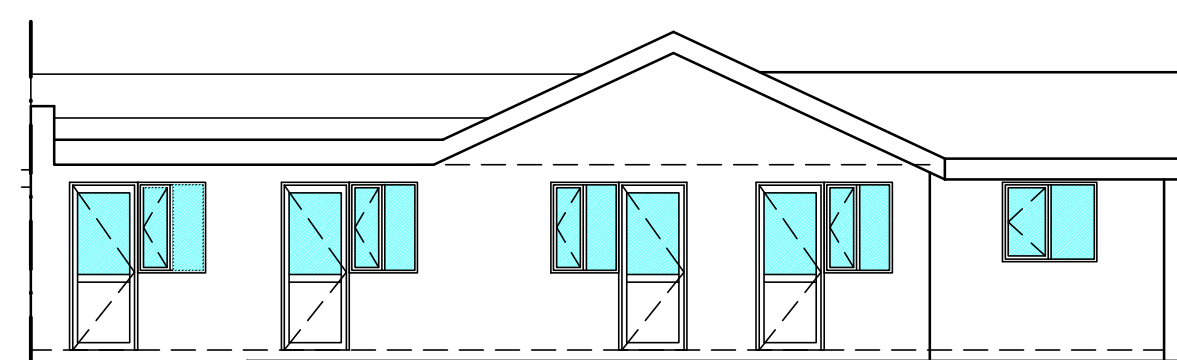

REAR ELEVATION

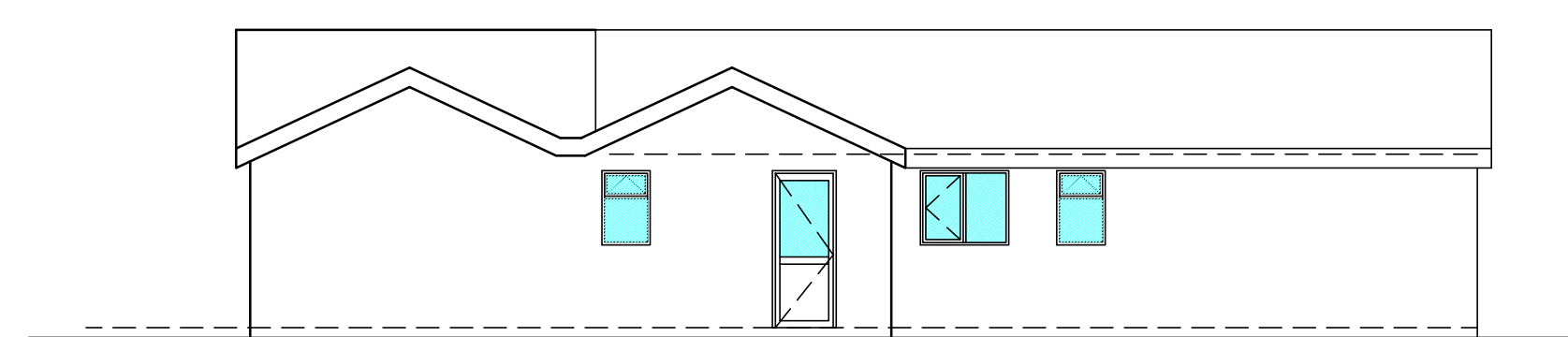

SIDE ELEVATION

NOTES:

ROOF TILES, FACING BRICKWORK & EXTERNAL JOINERY
ALL TO BE SIMILAR TO EXISTING

Details of adjacent properties are approximate only

All site dimensions taken from ordnance survey layout &
subject to site conditions & standard BS building tolerances

All levels are given from ground levels directly adjacent to the
perimeter of the building and do not take into account any
differences in ground levels

REV.D. UPDATED AS PLANNERS COMMENTS 14-12-21
REV.C. UPDATED 20-7-21
REV.B. LAYOUT UPDATED 20-7-21
REV.A. UPDATED 19-7-21

 Chartered Institute of Architectural Technologists the qualifying body in Architectural Technology since 1965				
Revision	Description		Drawn	Date
	Revisions			
Project PROPOSED ALTERATIONS & EXTENSIONS				
Client 8, BRANSFORD AVENUE COVENTRY. CV4 7AA				
Drawn SWH		Date june 2021		
Scale 1:50, 1:100		(when plotted at A1 format)		
S. H. Architectural Services Ltd. 33 Belvedere Road, Earlsdon, Coventry CV5 6PG Telephone (024) 7667 9753. Fax (024) 7667 0667 Email info@sharchitectural.co.uk				
Drawing number 17/05/21-02			Copyright © Rev D	

